

**A** 1 15 2 16 3 8 4 2 5 12 6 24 7 3 8 8 9 

2	hundreds	4	tens	7	ones
---	----------	---	------	---	------

 10 32 11 yes 12 3 13 yes 14 a grams b kilograms c grams 15 F

**B** 1 23 2 25 3 14 4 7 5 16 6 4 7 8 8 4 9 

5	tens	3	ones
---	------	---	------

 10 21 11 5 12 4 13 no 14 a  $4\text{ cm}^3$  b  $9\text{ cm}^3$  15 yes

Extra practice section: 1a yes b 29 days in February 2a 7th b 25th 3a Wednesday b Wednesday  
4a Monday b Wednesday

**C** 1 24 2 28 3 8 4 7 5 12 6 4 7 2 8 6 9 

1	thousands	0	hundreds	6	tens	1	ones
---	-----------	---	----------	---	------	---	------

 10 56 11 3 12 6  
13 0.3 14 a 4 b 20 15 yes

**D** 1 47 2 60 3 7 4 9 5 18 6 36 7 2 8 9 9 

2	tens	6	ones
---	------	---	------

 10 54 11 2 12 9 13 0.16  
14 a 6:53 b 7 to 6 15 a teacher or parent to check

Extra practice section: a 90 hundredths,  $\frac{90}{100}$ , 0.9 b 33 hundredths,  $\frac{33}{100}$ , 0.33 c 35 hundredths,  $\frac{35}{100}$ , 0.35  
d 18 hundredths,  $\frac{18}{100}$ , 0.18

Answers

**A** 1 12 2 22 3 3 4 3 5 14 6 28 7 2 8 7 9 no 10 30 11 yes 12 7 13  $\frac{27}{100}$  14 yes 15 a circle  
b circle

**B** 1 27 2 37 3 5 4 25 5 20 6 40 7 8 8 5 9 60 10 32 11 no 12 8 13 0.35 14  $60\text{ m}^2$

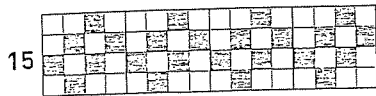

Extra practice section: a 76 b  $25 + 38 = 20 + 30 + 5 + 8 = 63$  c  $35 + 47 = 30 + 40 + 5 + 7 = 82$   
d  $43 + 39 = 40 + 30 + 3 + 9 = 82$  e  $54 + 38 = 50 + 30 + 4 + 8 = 92$  f  $46 + 37 = 40 + 30 + 6 + 7 = 83$

**C** 1 31 2 51 3 21 4 31 5 2 6 40 7 2 8 4 9 400 10 32 11 10 12 6 13 0.5 14 42 kg  
15

**D** 1 52 2 62 3 7 4 17 5 9 6 72 7 9 8 4 9 1 568 10 159 11 8 12 9 13  $\frac{3}{10}$  14 B 15 yes  
Extra practice section: a 11 b 17 c 18 d 25